

BOUNDARY LINE ADJUSTMENT

A PORTION OF THE SOUTHEAST QUARTER OF SECTION 2, TOWNSHIP 19 NORTH, RANGE 14 EAST, WILLAMETTE MERIDIAN, KITTITAS COUNTY, WASHINGTON

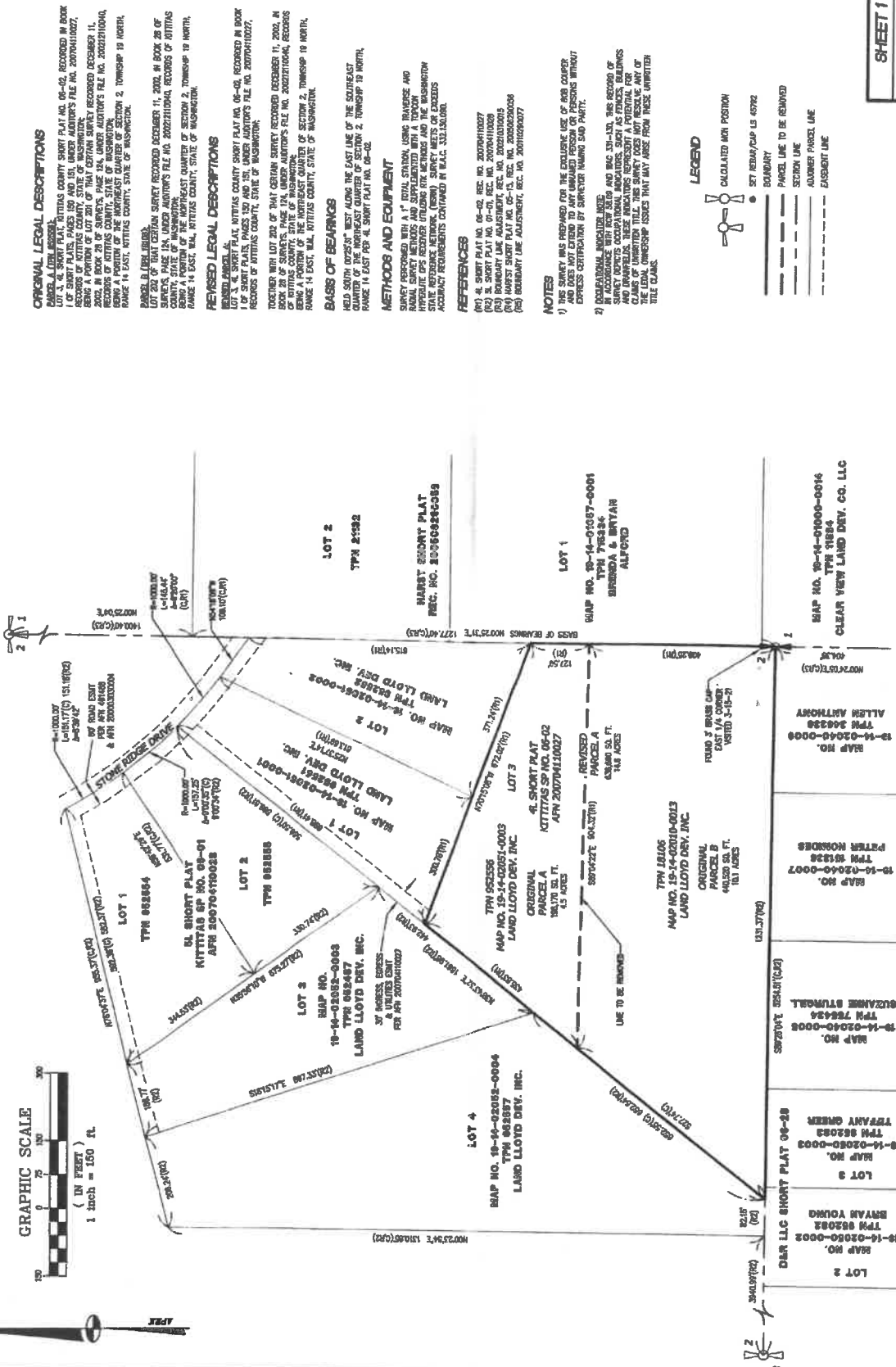

GRAPHIC SCALE
(IN FEET)
1 inch = 150 ft.

ORIGINAL LEGAL DESCRIPTIONS
 PARCEL A (TYP) 0200000
 LOT 3, 4, SHORT PLAT, KITTITAS COUNTY SHORT PLAT NO. 06-02, RECORDED IN BOOK 2002 OF SURVEYS, PAGE 174, UNDER AUDITOR'S FILE NO. 20070410027.
 RECORDS OF KITTITAS COUNTY, STATE OF WASHINGTON.
 BEING A PORTION OF LOT 201 OF THAT CERTAIN SURVEY RECORDED DECEMBER 11, 2002, IN BOOK 28 OF SURVEYS, PAGE 174, UNDER AUDITOR'S FILE NO. 20022110044, RECORDS OF KITTITAS COUNTY, STATE OF WASHINGTON.
 BEING A PORTION OF THE NORTHEAST QUARTER OF SECTION 2, TOWNSHIP 19 NORTH, RANGE 14 EAST, WILLAMETTE MERIDIAN, STATE OF WASHINGTON.

REVISED LEGAL DESCRIPTIONS
 LOT 1, 4, SHORT PLAT, KITTITAS COUNTY SHORT PLAT NO. 06-02, RECORDED IN BOOK 2002 OF SURVEYS, PAGE 174, UNDER AUDITOR'S FILE NO. 20070410027, RECORDS OF KITTITAS COUNTY, STATE OF WASHINGTON.
 TOGETHER WITH LOT 202 OF THAT CERTAIN SURVEY RECORDED DECEMBER 11, 2002, IN BOOK 28 OF SURVEYS, PAGE 174, UNDER AUDITOR'S FILE NO. 20022110044, RECORDS OF KITTITAS COUNTY, STATE OF WASHINGTON.
 BEING A PORTION OF THE NORTHEAST QUARTER OF SECTION 2, TOWNSHIP 19 NORTH, RANGE 14 EAST, WILLAMETTE MERIDIAN, STATE OF WASHINGTON.

METHODS AND EQUIPMENT
 SURVEY PERFORMED WITH A 1" TOTAL STATION, USING TRANSIT AND RANGING METHODS AND SUPPLEMENTED WITH A TOTAL STATION ELECTRONIC DISTANCE MEASUREMENT (EDM) SURVEY METERS OF EXCESS ACCURACY REQUIREMENTS CONTAINED IN W.A.C. 332.0A.005.

REFERENCES
 (R1) 4, SHORT PLAT NO. 06-02, REC. NO. 20070410027, RECORDS OF KITTITAS COUNTY, STATE OF WASHINGTON.
 (R2) BOUNDARY LINE ADJUSTMENT, REC. NO. 20020100000, RECORDS OF KITTITAS COUNTY, STATE OF WASHINGTON.
 (R3) MAPST SHORT PLAT NO. 06-13, REC. NO. 20020620008, RECORDS OF KITTITAS COUNTY, STATE OF WASHINGTON.
 (R4) BOUNDARY LINE ADJUSTMENT, REC. NO. 20011000007, RECORDS OF KITTITAS COUNTY, STATE OF WASHINGTON.

NOTES
 1) THIS SURVEY WAS PREPARED FOR THE EXCLUSIVE USE OF BOB COUPER AND DOES NOT EXTEND TO ANY UNMATED PERSON OR PERSONS WITHOUT EXPRESS CONSENTATION BY SURVEYOR NANCY SUD PH.D.
 2) EXISTENTIAL ENCUMBRANCE AND RECORDS OF SURVEY, OCCUPANCY RECORDS, AND DEEDS, EASEMENTS AND INTERESTS, THESE INSTRUMENTS REPRESENT A POTENTIAL FOR CLAIMS OF UNRECORDED TITLE. THIS SURVEY DOES NOT RESOLVE ANY OF THESE INSTRUMENTS ISSUES THAT MAY ARISE FROM THESE UNRECORDED TITLE CLAIMS.

LEGEND

 ○ SET REBAR/PAV'L IS 40792
 --- BOUNDARY
 --- PANEL LINE TO BE REMOVED
 --- SECTION LINE
 --- ADJACENT PARCEL LINE
 --- EASEMENT LINE

INDEXING INFORMATION
 JOB: 35149
 DATE: 10/19/2021
 SCALE: 1" = 150'
 SHEET: 1 OF 1
 DRAWN BY: SLS
 CHECKED BY: TJM

RECORD OF SURVEY FOR BOB COUPER
 580 STONE RIDGE DR
 CLE ELUM, WA

SURVEYOR'S CERTIFICATE
 THIS MAP CORRECTLY REPRESENTS A SURVEY MADE BY ME OR UNDER MY DIRECTORSHIP IN CONFORMANCE WITH THE REQUIREMENTS OF THE SURVEY RECORDING ACT AT THE REQUEST OF BOB COUPER IN MAY, 2020.
 TERRYANN GREER
 10-14-2020-0003
 TYP 852083
 11/15/2021

AUDITOR'S CERTIFICATE
 FILED FOR RECORD THIS _____ DAY OF _____, 2021
 AT _____ IN VOLUME _____
 UNDER AUDITOR'S FILE NO. _____
 AT THE REQUEST OF _____
 DEPUTY _____ COUNTY AUDITOR



APEX Engineering
 2900 South 26th, Suite 200
 Tacoma, Washington 98402-1418
 (253) 473-3333
 www.apex-engineering.com

SHEET 1 OF 1
 JOB NO. 35149